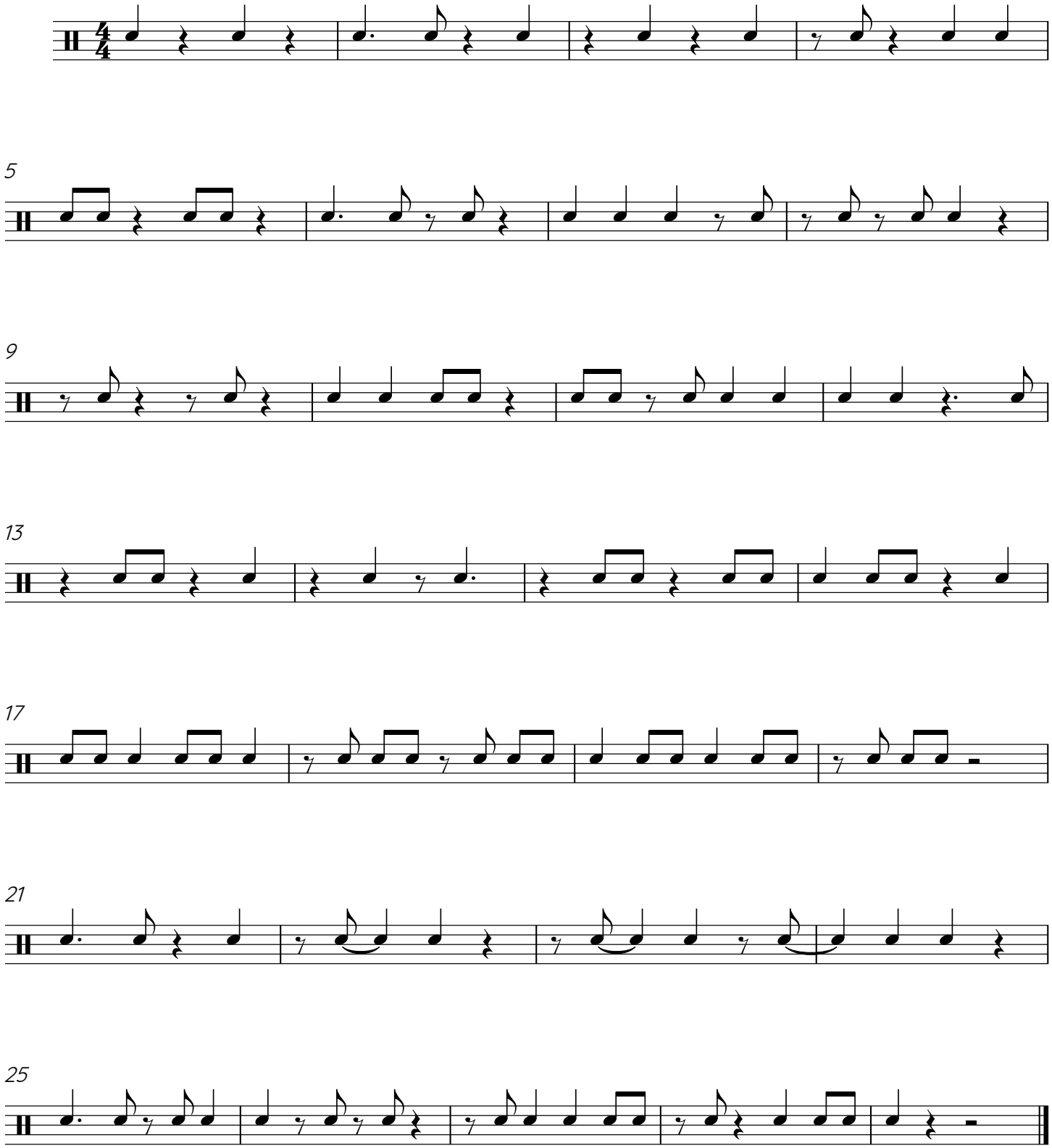Etude 1