Variations on Cascara

John Wooton

2-3 Rumba Clave

Generic Mambo Bell Pattern

Bebouncy!

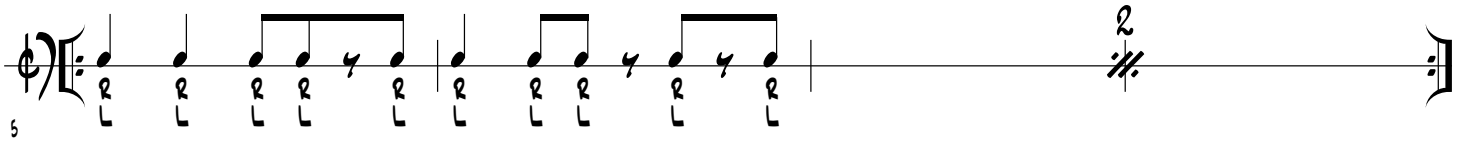

Shhhh, WHAT?!, Shhhh, WHAT?!

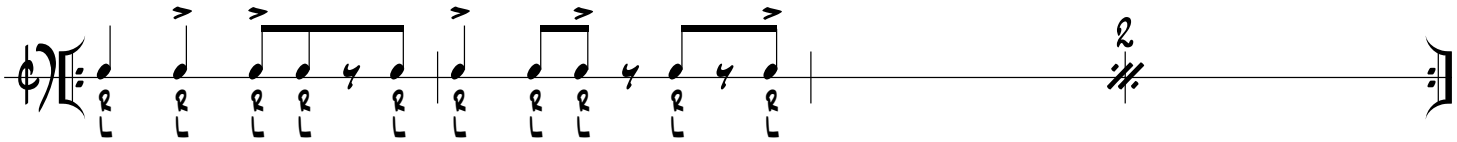

Look Mom, Both Hands!

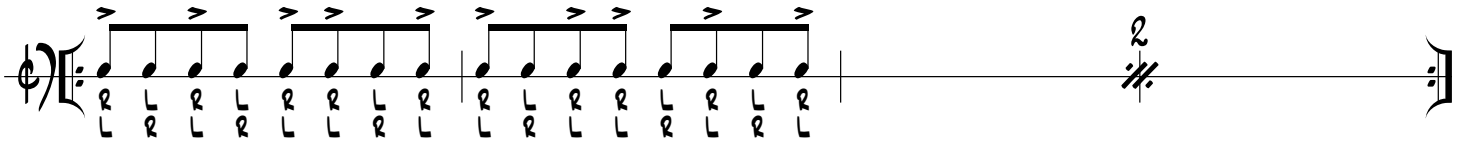

Sit, Roll Over, Backstick!

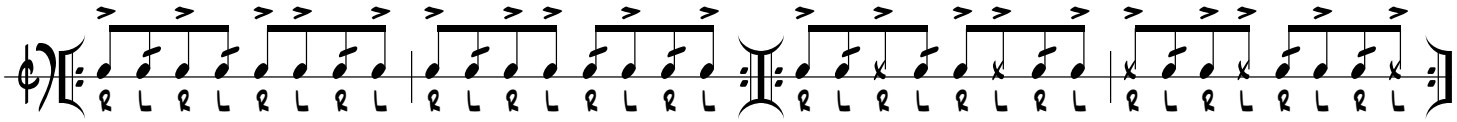

Flam Tapping

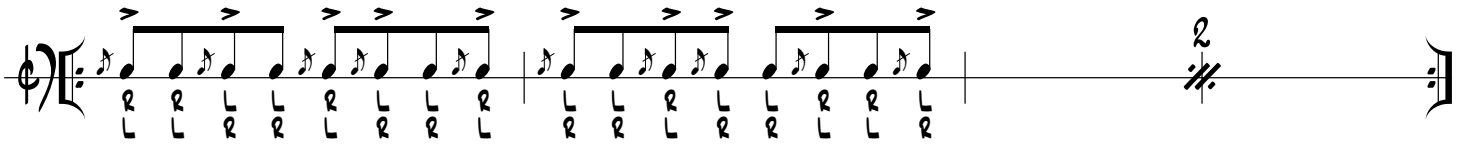

Inverted Underwear

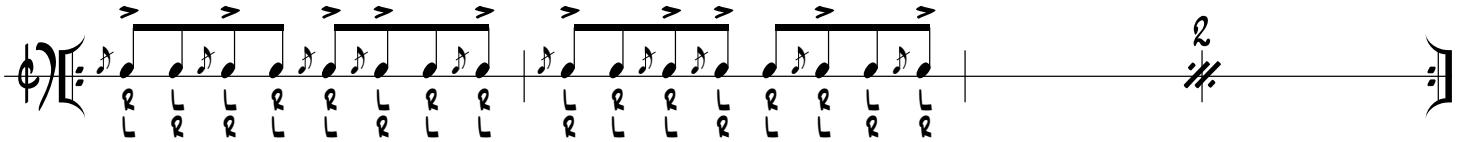

Bounce Low Rider

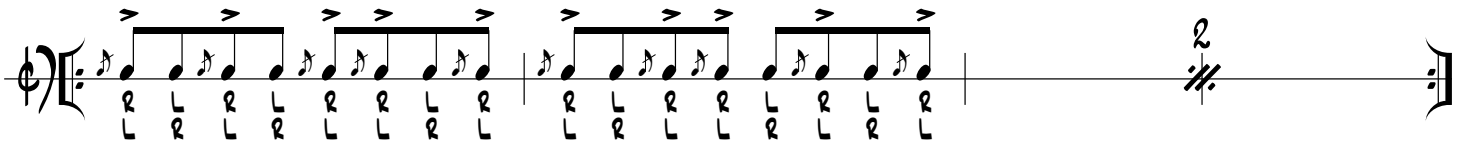

Inverted Underwear with Tread Marks

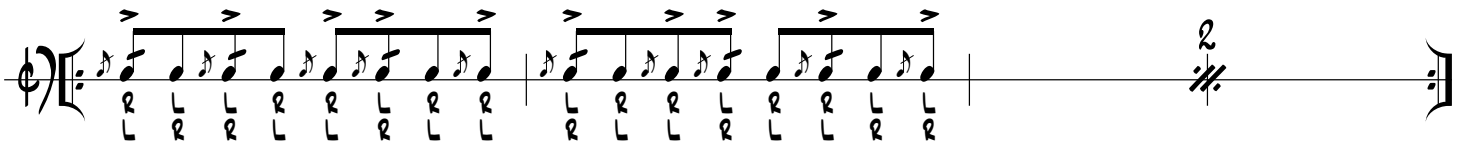

Copyright by John Wooton 2004

Swing It Baby, Yeah!

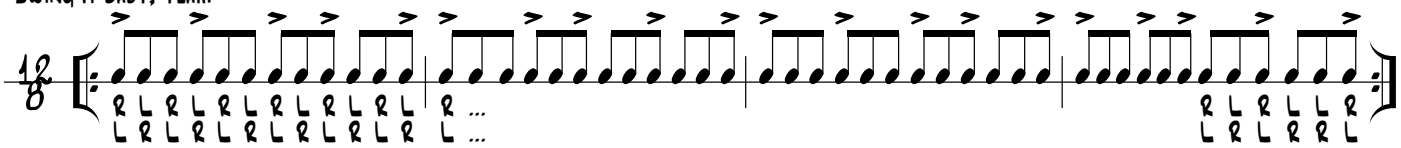

Like Some Butter with that Roll?

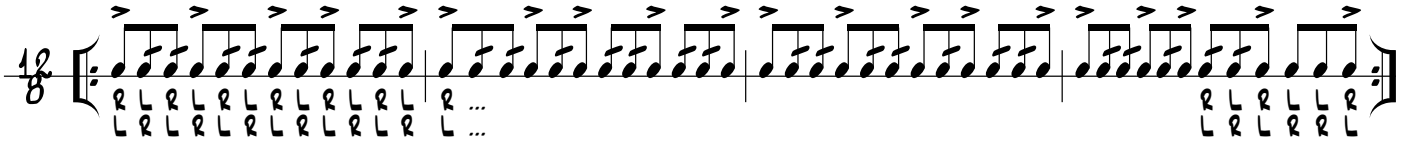

Swiss Army Knife

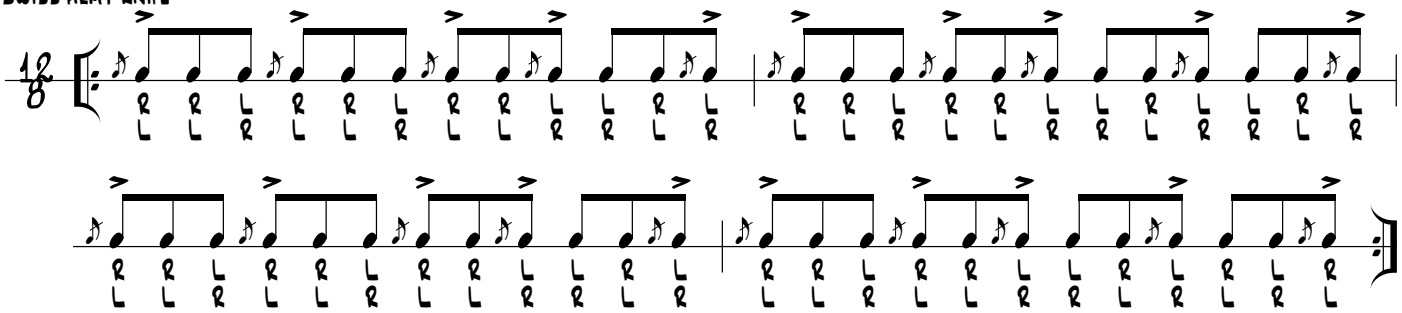

Paranoid

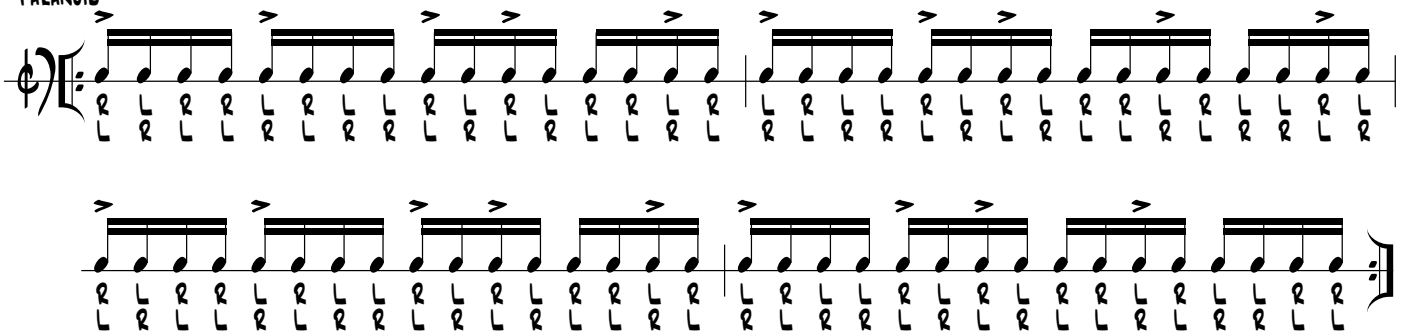

Schysophrentic

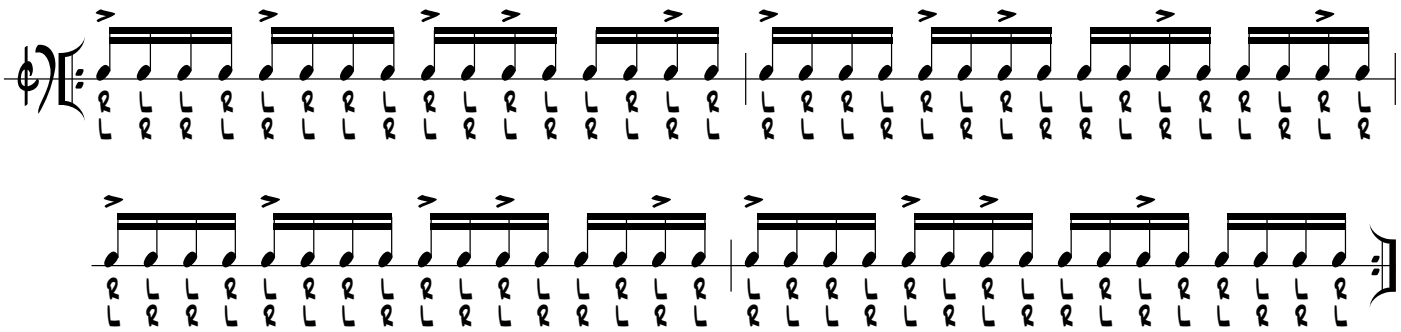
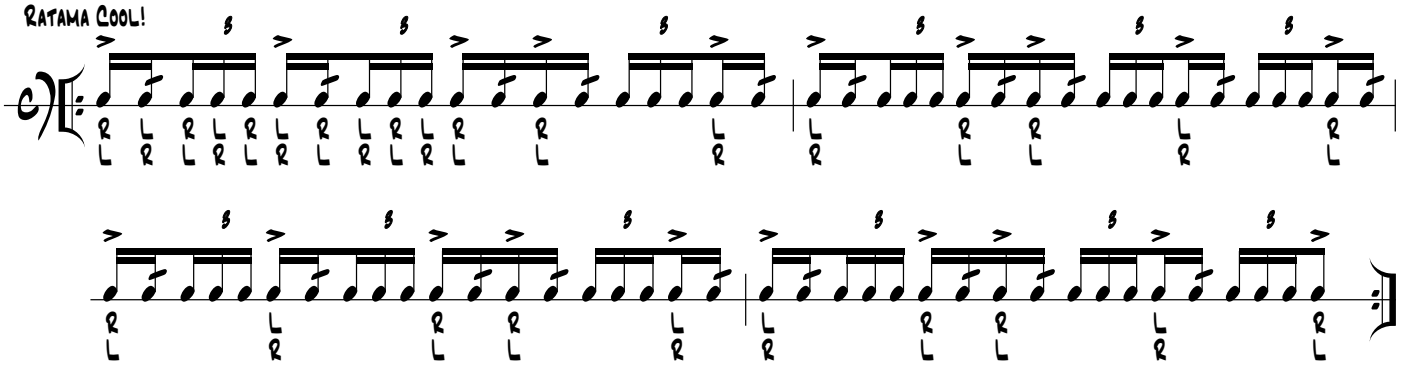
Ratama Cool!